Evergreen

Mrs. J. K. Hamilton and son, Richard, motored to Bluefield, W. Va. Monday with her son, Donald, who will enter Bluefield College.

Mr. and Mrs. Calvin Coleman, of Red Oak, and Mrs. James Fox, of Baker Field, Calif., were dinner guests of Mr. and Mrs. Ernest Farrar last Saturday.

Mrs. Ryland Staples and children, Barbara Kay and Wilson and Mrs. O. C. Paulette spent the week end in the home of Mrs. Elizabeth Smith Strickland at Greenboro, N.C.

Mr. and Mrs. David Eagle, of Knoxville, Tenn., is visiting her parents, Mr. and Mrs. G. W. Glover.

Mr. and Mrs. Ernest Farrar, Mr. and Mrs. Frank Flesham visited Mr. and Mrs. W. W. Jennings Sunday.

Mr. and Mrs. Nesta Garrett, of Lynchburg, visited Mr. and Mrs. W. C. Garrett Sunday afternoon.

Mr. and Mrs. Owen Henderson and family and Miss Sarah Brown spent the week end with their son, Bobby, who is in military service at Fort Jackson, S. C.

Mr. and Mrs. H. C. Staples, Jr. and daughter, Janet, of Richmond, spent the holidays with Mr. and Mrs. H. C. Staples, Sr.

Mr. and Mrs. W. W. Brickley, of Roanoke, Mrs. Boyles, of Amelia, Mrs. John Stone and family, of Richmond, visited Mr. and Mrs. Ernest Farrar last Tuesday for the day.

Mr. and Mrs. Swanson Anderson, Mr. and Mrs. Billy Hodges and family went on a camping trip for the week end.

Mr. and Mrs. Jesse Franklin and family and Mr. and Mrs. W. T. Puckett and grandchildren, of Lynchburg, visited Mrs. C. J. Paulette and mother over the week end.

Rocks

Sept. 7 — Mr. and Mrs. Jeter Witt Wooldridge, of Covington, were visiting in the home of Mr. and Mrs. W R Moore last Sunday afternoon.

Friends were sorry to hear Mrs. Lewis Dickerson entered the Virginia Baptist Hospital Wednesday for an operation on Friday. We wish her a speedy recovery.

Mrs. Clarence Richardson was notified Wednesday night that her sister, Mrs. John Pulcher, of Prospect, came home from the hospital to the home of her son today.

The doctor was called in to see Mrs. Smith Tuesday night.

Farmers are busy cutting tobacco.

Mrs. Clara Garrette and Mrs. Alice Jackson, of Evergreen, were visiting Mrs. Toby Inge last week for a day or so.

Mrs. Lloyd Richardson and sons called to see Mrs. Herman Richardson awhile last Sunday night.

A number attended the funeral of Mrs. Jack Price at Pamplin Friday afternoon.

A number from here went on a camping trip Friday night to the camp site at Kermit Paulette's and to Holliday Lake Saturday night.

Mrs. Clarence Richardson and Mrs. Joe Almond and Jane were visiting the former's sister, Mrs. John Pulcher, of Prospect, Friday afternoon.

We wish Mrs. Smith, who has pneumonia, a speedy recovery.

The Rock's Home Demonstration Club met with Mrs. Glenn McIntosh Thursday night.

Mr. and Mrs. Wilson Almond will take their son, Kyle, to Bluefield today where he will enter Bluefield College for his second year.

Harry Eugene Ranson will leave on Sept. 13 for VPI at Blacksburg.

A number attended the Dickerson reunion at Evergreen Methodist Church Sunday.

Clarence Richardson fell and fractured some ribs Sunday night. He was rushed to a doctor at Appomattox.

Appomattox Optical Co.
DR. W. P. GEISLER
Optometrist—Optician
EYES EXAMINED
GLASSES FITTED
Across From
Moses Motor Co.
Hours:
Thursday and Friday
9 A.M. 'Til 5 P.M.
Saturday
9 A.M. 'Til 12 Noon
No Appointment
Necessary

Your West End Markets Where It Costs Less To Sh

You Always COME OUT AHEAD

YOU come first at YOUR WEST END SUPER MARKET . . . and that's why this is ONE market that's run the way YOU like it . . . staffed to give you courteous, friendly SERVICE and fully stocked with QUALITY FOODS. And best of all, you always come out ahead on VALUE because our STOREWIDE LOW PRICES cut the cost of a big cartful of your favorite foods. Come in to shop — come out smiling with MORE CASH SAVINGS in your purse.

HOLLY FARM U. S. D. A. GRADE A

Whole

Fryers 27c LB.

Sausage (Signal) - - 2 lbs. 6

SIGNAL **Franks** - - 2 lbs. 79c

FIRESIDE **FIG BARS** 24-oz. pkg. 39c

POWHATAN **Peaches** No. 2½ Can 4 for $1.00

BLUE PLATE **Peanut Butter** 12-oz. jar 29c

HI-C **Pineapple - Grapefruit Drink** 46-oz. cans 4 for $1.00

QUALITY RITE **BREAD** 14-oz. loaf 10c

Golden Fresh Produce!

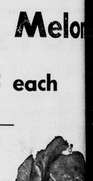

Fresh Green **CABBAGE** 5c lb.

Honey Dew Melon 39c each

SWEET POTATO 3 lbs. 29c

LIBBY'S **Tomato Juice** 46-oz. cans 4 for $1.00

LIBBY'S **Potted Meat** can 10c

WISE (Twin Pack) **Potato Chips** - 59c

STRIETMANN'S **Town House Cookies** lb. box 37c

NABISCO **Honey Grahams** - - - lb. box 39c

PRIDE OF VIRGINIA **Herring** - - can 1

West End Super Marekt

APPOMATTOX, VA. OPEN EVERY FRIDAY NIGHT 'TIL 9 APPOMATTOX, VA.

TIMES-VIRGINIAN

APPOMATTOX, VIRGINIA

A LIVE WEEKLY NEWSPAPER AT HISTORIC APPOMATTOX COURT HOUSE VIRGINIA

VOL. NUMBER 38 APPOMATTOX, VIRGINIA, THURSDAY, SEPTEMBER 17, 1964 One Section — Eight Pages

ther kleaf

Robinson

says that Earl that Martha Scott morning must be years. Their col- that nobody likes have a good week k but in either been good: you feel better and attended Wor- been visited, gone at, watched TV, and in general ay. But, alas, comes Monday the daily grind. Monday. Now mentioned peo- g this situation day the official week. Set aside the things you don't like to do: clean-up day, urchase day, etc. that I do not think The Old Testa- said, did he not days so shall thy bit up your prob- them off one at can make it; let on you and you're

* * *

ch for the story who had done a a fabulous rich ella and the said ked upon show- ation with a gift. erian turned it Oh, just give me Time went by had forgotten an emmissary ind that the Ma- been able to pur- of golf clubs, but er. Tim O'Brian- ews just wouldn't efit of non-gift- e mentioned are it's most famous

* * *

y joy among already a vet- two days in nday and every- up, but nothing Steve to take his school. And and walked and the playground e all manner of ombing bars, etc. age groups. He to "the boys" ove the beginners that wonderful ment was in full ball, tennis, shuf- works. But we ch. Steve wanted n. But all the alle, all around best as a pin Steve wasn't ed into windows r into against the about to give up of it comment that it y were happy n a such a won- But Steve finally to come running y his room. How the room that the rest but for HIS room there ft fevers on the teacher!

* * *

m is a bit long is because I use ette my copy" as drop from moving ean hoping that it forting at length, me a time when howing will do it I shall spend ing that it is best been cut close - ... Then the last arrives . . . to say . . . "I'll today." And, that reminder that we ... stand featur- for the "When the pumpkin, it's ... answer away."

* * *

n Braga's 64 Mo- Rebels had to Amherst team in ... football game and ... They didn't Terrence in the ... they didn't have ... Junior James ... I was out of town ... will accept them- ... the season moves ... thing you can do ... seasons and that good works. High ... is becoming bett- ... passing season and ... very evenly balanc- ... The extra spark ... support.

Watermelon Feast

The D. H. Kanipes of Vera held their second annual watermelon feast last week, and juicy melons disappeared in short order, as shown above. Residents and friends from a wide area gathered for the occasion.

Kicker Contest Saturday, Oct. 10

Punt-Pass-Kick Sign-Up Begins At Grinels Motors

Appomattox area grade and junior high school boys from eight through 13 can pit their football skills against thousands of other boys throughout the nation in the fourth annual Punt, Pass & Kick competition which will culminate with a trip to Washington, D.C., and to an appearance at a National Football League championship game for the top winners.

Sponsored nationally by the Ford Dealers of America and the National Football League, the Punt, Pass & Kick competition — or PP & K — will be staged in Appomattox by Grinels Motor Company with Jaycees as local co-sponsor.

Appomattox boys will be tested for their ability to punt, pass and place-kick on the same day as thousands of other boys all over the country. For 8-, 9, and 10-year-olds, warm-up jackets, place - kicker outfit and autographed footballs will be given as first, second and third prizes for each age group. Boys, 11, 12, and 13 will receive gold, silver, and bronze trophies. There will be 18 prizes in all. Scores throughout the country then will be compared to determine the six top winners in each of the 362 Ford zones—a total of 2,172 zone winners.

Zone winners will meet in 37 Ford District competitions at which 222 District Champions will win trophies. The 222 runners-up also will receive trophies. From these District champions, the best 168 scores will be selected, 12 to represent each of the 14 NFL game areas, and declare Area winners.

Area winners, their fathers and mothers will attend a National Football League game in their area to compete for Division championships — the six top eastern NFL division winners and the six top western division winners. These 12 finalists, accompanied by their parents, will go on a "Tour of Champions" to Washington, D.C. They then will travel to the site of an NFL championship game, for half-time competition to determine the six National PP&K champions.

John S. Grinels pointed out that the competition involves no body contact, there is no charge for entering and no special equipment is needed. "Registration will be open from September 1 through October 9," he said, "with Grinels Motor Company as registration headquarters.

"In 1963, PP&K's third year, nearly 500,000 boys entered the competition," he said, "and received a presidential commendation that said 'Programs of this type will enable our youth to build the energy and strength that is their American heritage'."

Mr. Grinels said entrants will be judged on distance and accuracy of their punting, passing and kicking. Points will be awarded for each foot of distance the ball travels on the fly, and points will be subtracted for each foot the ball lands to the right or left of a center line. The Appomatto competition will be held at Appomattox High School on Saturday, October 10.

Any tie scores will be played off on the day of competition. Ties for top spot in the Zone and District standings also will be played off during special contests. District winners will receive trophies. Area winners vie only for the honor of competing in the National PP&K event. The six national winners receive handsome PP&K championship trophies. The six receive national runner-up trophies. All 12 go on the "Tour of Champions."

Dealer Attends Corn Growing Demonstration In Illinois

R. G. Holt, of Appomattox Farmers Supply Co., Dekalb Dealer from Appomattox, Va., recently attended a training session at the DeKalb research and demonstration plots near DeKalb Illinois. More than 600 farmers and dealers from Illinois, Wisconsin, Indiana, Michigan, Pennsylvania, New York, Virginia, West Virginia and Maryland visited the research location the first week in September.

Of special interest to dealers was the new short corn hybrids DeKalb is producing for next year. XL-45, a short single cross, which has been available for two years, is being joined by XL-235, an early 3-way cross and XL-65, a later single cross.

Researchers point out that modern hybrids and cultural practices are replacing older corn growing standards such as: Knee high by the Fourth of July and a dry June makes a good corn crop. New standards may be: Head high at maturity and a wet spring for best chemical control and fertilizer use.

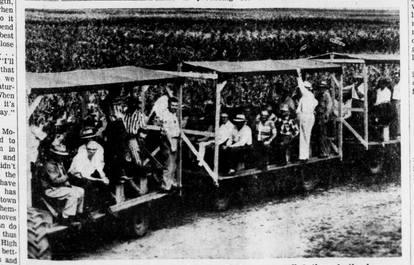

R. G. Holt, (Appomattox Farmers Supply Co.) was among the DeKalb dealers attending field days near DeKalb, Illinois.

Dealers were pulled through the large research nursery on the wagon train shown above.

Citizens Meet Tonight At Legion Bldg.

Much interest has been exhibited lately in the forthcoming national election. It has been the expression of many responsible citizens of Appomattox County tha; the candidates being offered particularly on the national level by the predominate Democratic party, do not represent the best interest of the majority of the people of Appomattox County.

Recognizing the need for action on the local level to do all in our power to elect those candidates who believe in the rights and dignity of the individual and in the preservation of constitutional government, plans have been made to organize an effective group to work in the weeks ahead towards electing those candidates who will best represent them on the national level. An organizational meeting is planned for Thursday night at 8:00 in the American Legion Building in which it is hoped that a representative group of citizens from Appomattox County will attend and express their views and to do what is necessary to organize this group to promote the candidates who best represent the interest of the people.

The public will be kept informed through the press and other means at our disposal as to progress being made and as to how they can lend their support which will be so greatly needed.

Rebels Play R-H Friday—8 P.M.

Appomattox Rebels meet the Statemen of Randolph Henry at Charlotte Court House Friday night in the second game of the Rebels' fall season. Rebels will be trying to duplicate last week's son's 19-6 score against R-Henry in an 'away game" that promises excitement and thrill for Rebel fans. First home game here for the Varsity will be a week from Friday against William Campbell.

Local Talent Will Appear At Co-Op Meeting Saturday

The annual meeting of Southside Electric Co-Op at Crewe on Saturday, Sept. 19, will include local talent from Appomattox: Julia Ann Guill and Judy Goodrich, county "Share the Fun" winners for 1964, will do a song and dance novelty act. Lina Trent, a state 4- H"Share the Fun" winner, will do a special twirling routine.

Citizens Urged To Register

Taking Exhibits To Five County Fair

Dan Moody and Peggy Berger, seated above, are shown getting exhibits in order for the Five County Fair. The 4-H and FHA baked products and flower show were judged Wednesday, and the fashion show was also held Wednesday. Livestock and poultry judging will be held Thursday along with judging of the open classes. The beauty contest will be held Thursday evening at 8 p .m., with the Battle of Wits Friday night. Prizes and exhibits can be seen in the exhibit tents Friday and Saturday at the Five County Fair. Shown above with the two 4-H leaders are Edward Davidson, Donna Jean Hubbard, Roger Eagle, Freda Jones, Steve Wilson, Mike Scott, Martha Moon, Marilyn Ohlsen, Beverly Winston, Jane Wagoner and Gary Clapp.

Deadline Set October 3

Citizens all over the state are being urged to register in order to vote in the November elections. Appomattox County is no exception. In club meetings this week community leaders have been urging citizens to register before the October 3 deadline. Individuals, without benefit of organization for the purpose, have been asking fellow citizens and acquaintenances, "Are you registered?"

Under recent changes in the electoral laws in Virginia everyone who is registered may vote In a federal election. To register, one must be twenty-one years of age on or before November 3rd, 1964.

No capitation tax is required in purely Federal elections. Registration is a simple matter, and Precinct registrars are listed below. A would-be voter should get in touch with his registrar before October 3 which is the DEADLINE for registering.

In this Congressional District (The Fourth), voters will be casting their ballot for President, United States Senator and member of the House of Representatives.

Watkins M. Abbitt, 55, of Appomattox, has represented the Fourth district since 1948 and has been active in Democratic politics for many years. He was elected chairman of the State Central Committee of the Democratic party earlier this year. He served as delegate-at-large at the national Democratic convention in July.

He is opposed by S. W. Tucker, NAACP attorney. Tucker, a Negro who has been active in the civil rights struggle in Virginia will run as an independent in the November general election.

In certain areas of the district it is reported that more people are registering now than ever before. In one county over 500 people have registered in the last thirty days. It is further reported by the Associated Press that the NAACP and other groups are making an all-out drive to get their members registered so as to have an influence on the outcome of the election this fall.

Year-6 Mos. - 30 Days

In addition, the person must have resided in Virginia for one year — in this county for six months — and in the precinct where he desires to register, at least 30 days.

One Voter's Record

One interested lady of this county has been conducting her own canvass in this direction. So far, at least six voters have registered because of her efforts.

Precinct Registrars

Precincts and their registrars and assistants are as follows: Agree: W. W. O'Brien, Beverly Martin. Walker's Church: Mrs. Eugene Sears. Rocky: T. E. Inge. Chap: Carter Martin. Clover Hill: Howard Gilbert, Harry Ferguson, Jr. Oakville: C. Roland Smith. Stonewall: J. O. Carson, Mrs. J. O. Carson. Cheatwood: J. O. Robertson. Court House: R. B. Haley. Pamplin: N. E. Farrar.

Representative Abbitt said this week, "The nation is facing a vitally important election on November 3rd when a President, members of the Senate and House of Representatives will be elected. The results of the election will chart the course of our nation for the next four years. It is the duty and obligation of every citizen to participate in this all-important election."

Pack Meeting For Cubs Set Tuesday-7:30 PM

There will be a reorganizational meeting of Cub Scout Pack No. 546 Tuesday, September 22, Time: 7:30 p.m. at the Memorial Methodist Church. All Cub parents and interested persons please attend.

Dark Tobacco Group Meets

The Virginia Dark-Fired Tobacco Commission held its organizational meeting in Richmond Sept. 14.

The commission was established by the past General Assembly and Governor Albertis S. Harrison, Jr., appointed the five commission members.

Commission members elected Tom Hall, Warehouseman and Grower, of Farmville, as chairman. J. A. Hazelgrove, Tobacco grower, of Farmville, was elected vice-chairman.

The Commission is charged with the responsibilities to plan and conduct campaigns of education, advertisement, publicity, sales and research for the purpose of increasing the demand for Virginia dark-fired tobacco, supported by a contribution from each grower at the rate of 50 cents per acre of dark-fired tobacco grown.

Jaycees Begin Drive For Registration

Jaycees of Appomattox met Tuesday night to make plans to get more persons to register to vote. With the October 3 deadline approaching, President Harry Gordon Lawson and his committee headed by Bobby Mitchell of Citizens to urge those not registered to do so by the deadline.

Lawson says that persons needing information about registrars or other details may call his office, 352-2291.

Four Permits Issued Here

Four building permits totaling $50,950 were issued by the Commissioner of Revenue for the month of August. All were for new homes: Donnie Moore, George Harvey, William Stevens, and Roger Franklin.

High School P-TA To Meet Tuesday

The P-TA of Appomattox High School will meet Tuesday, Sept. 22 at 8 p.m. in the high school auditorium.

Sign-Up Meeting Sept. 28

High School Evening Classes Being Planned By Local Schools

High School in the evening—for young people who never completed high school requirements and for adults who wish to take new courses or brush up on familiar subjects will be a reality this fall according to Superintendent of Schools, Earl J. Smith.

Organizational meetings for high school classes at Appomattox and Carver-Price will be held on Monday, Sept. 28 at 8 p.m.

At Appomattox High classes are being planned in Business English, Business Math, Typing, History or Economics, and Conversational Spanish.

Carver-Price High will offer Typing Math, Reading, Music, Home Economics, and Shop.

The offering of each class will depend on enrollment.

Time: Classes from 7:10 p.m. one night per week for 18 weeks. Cost: Tuition, $18.00 plus $2.25 additional for typing class.

The Education Sub-committee of the Appomattox Rural Area Development Committee has discussed adult education in the county at a number of meetings. The School Board, responding to the need for further adult education is setting up this program with hopes for increasing interest and expanded subject offerings in the future.

Grand Master To Speak At 7:45 P. M.

Masons Of 26th, 27th Districts To Meet Monday In Farmville

Masons of the 26th and 27th Districts will meet Monday, Sept 21, in Farmville for an official visit by the Grand Master, Dr. Millard Hale Robbins, of Pennington Gap, Va.

Fourteen Lodges, including Monroe Lodge 301, Appomattox, will be represented, according to District Deputy of the 26th District, Lloyd M. Bryant, of Appomattox. The evening will begin with a dinner at 6:30 p.m. at the Cedarbrook Restaurant, followed by a meeting at 7:45 p.m. Farmville Lodge 41 is the host Lodge.

District Deputy for the 27th District, Rev. George A. Harris, Jr., Charlotte Court House, will be present for the meeting plus other Grand Lodge officers besides the Grand Master.

Aptitude Tests Set For October

Preliminary Scholastic Aptitude tests will be given to all Juniors at Appomattox High School on Tuesday, October 20. These are designed for the evaluation of college bound students, in preparation for College Boards to be given at E. C. Glass High School in May. Walter H. Carson, teacher and guidance counselor at the high school has urged full student participation in the testing program, even for those who are not sure they will be attending college.

Mills Godwin To Address Ruritans Oct. 1

Zone 3, Woodrow Wilson District, of Ruritan National will meet in convention on October 1 at the Nelson County High School, Lovingston, according to an announcement by Ruritan Lieutenant Governor Harry Dixon, of Gladstone.

Speaker for the meeting will be Lt. Governor Mills Godwin, with Mr. Lewis Spillman as master of ceremonies. Registration time is 6 p.m. with dinner at 7.

Election News

Anyone wishing information about the coming presidential election can pick up material and information at the Five-County Fair, Farmville.

Abbitt To Seak At Coop. Meeting

Southside Electric Cooperative's annual report to its membership is scheduled at an all-day meeting this Saturday in Crewe, and attendance promises to be excellent, according to information made public by O. S. Williams, the President.

The feature speaker will be Congressman Watkins M. Abbitt, of Appomattox, who will be introduced by Mr. Williams.

Reports to the membership will be made by the president, by the treasurer, and by the management. Their reports will be based on the printed annual report which has already been mailed to the nearly 17,000 members of the organization in 17 Southside Virginia counties.

Following the reports and the address by Congressman Abbitt, the membership will vote on changes to the by-laws of the organization and will elect four Directors to the 10-man board which handles the affairs of the Cooperative.

Registration starts at 9 o'clock Saturday. There will be folk music and music by the "Virginians". A special music program will be featured during the lunch period at noon.

This will be the 27th annual meeting of the membership.

Rebels Bow To Amherst 19-6

Amherst County won its second consecutive Group II, District IV football game here Friday night, beating always stubborn Appomattox, 19-6.

Appomattox Coach Gordon Bragg broke out in a passing offense in the first half, splitting an end and halfback, and completed eight passes in the first two quarters.

The Rebels scored their six points in the second quarter when fullback Ed Stanley ran over from the five.

Appomattox . . . . . 0 6 0 0—6
Amherst . . . . . 6 7 0 6—19
APPOMATTOX — Stanley, 5 run (Pass failed).